

FORM NO 1.

Daniel Andreas

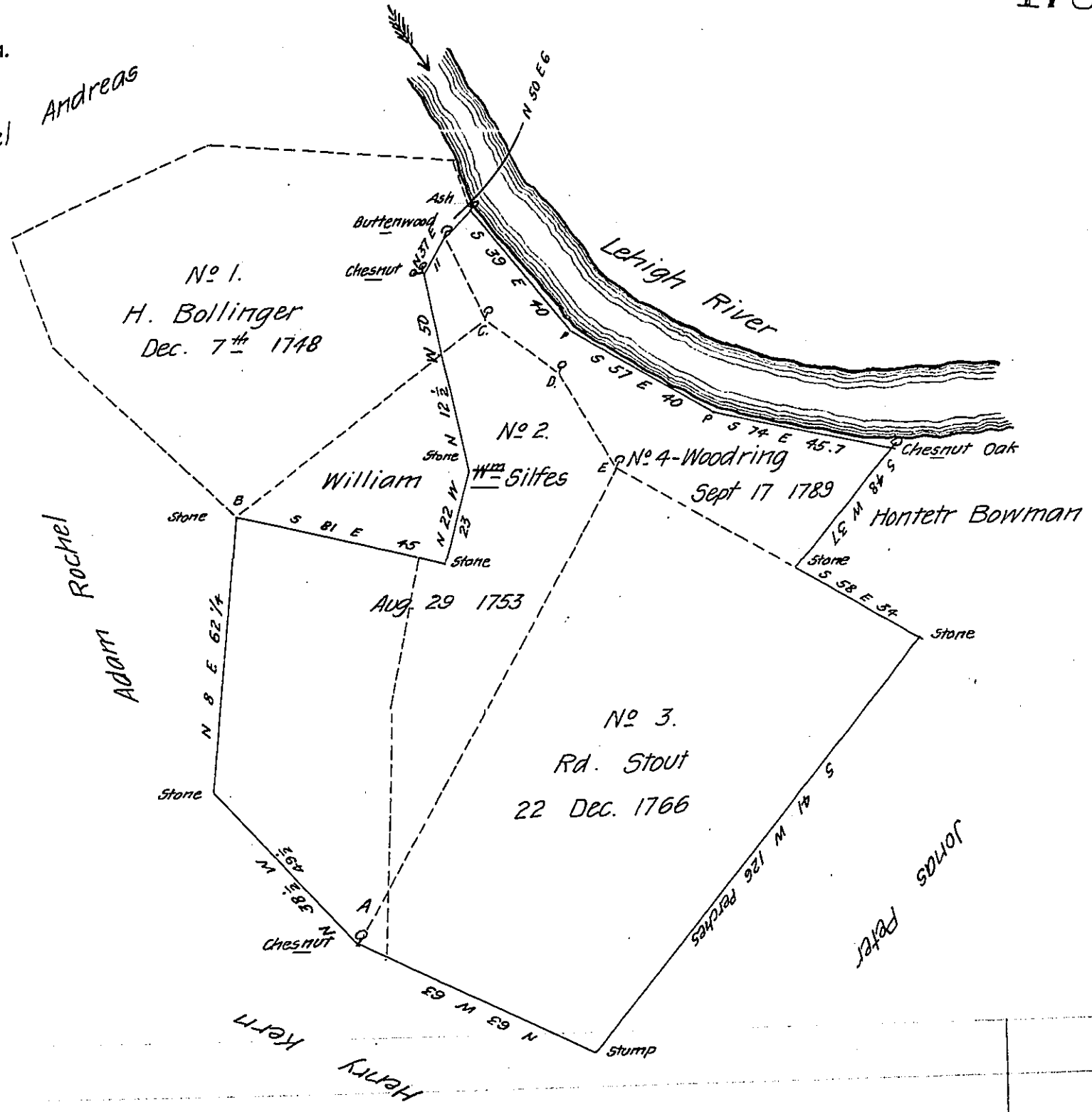

A draught of a tract of land situate in the township of Heidelberg in the County of Lehigh Containing One hundred and twelve acres and one hundred and fifty three perches Strict Measure-It being a part of the Real Estate of Jacob Kern dc'd and now the property of Henry Kern- Surveyed and divided by Peter Cooper Esqr Late D. Survey

Project from said Survey Pr A.K. Wittman.—
for H. Kern.

To Henry Kern Esqr.

IN TESTIMONY that the above is a copy of the original remaining on file in the Department of Internal Affairs of Pennsylvania, made conformably to an Act of Assembly approved the 16th day of February, 1833, I have hereunto set my Hand and caused the Seal of said Department to be affixed at Harrisburg, this twenty first day of August 1907

Henry Howard
Secretary of Internal Affairs.